

COTTAGE GROVE ROAD

ROAD

100-030
80.00 A

100-035-01
20.95 Ac \pm

100-050-02
22.00 Ac \pm

100-005-10
10.50 Ac

100-005-09
11.10 Ac

100-005-13
22.21 Ac

See N.E. $\frac{1}{4}$ plot
Page 14

1311.99 (132.6)

NORTH

ROAD

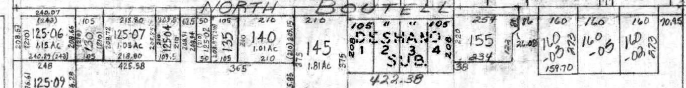

300-125-12
2.55 Ac

300-160-07
CS

33.11 Ac

7.75 Ac \pm

See S.E. $\frac{1}{4}$ plot
Page 15

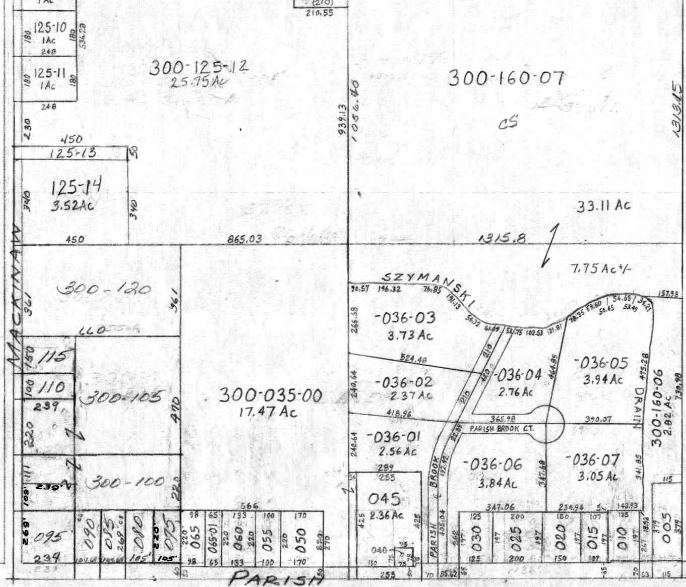

Scale: 1"=400'

ROAD

09-080-010-

SECTION 10
T. 15N. R. 4E.